

MAP 1321  
LOT 65

MAP 1321  
LOT 66

MAP 1321  
LOT 67

MAP 1321  
LOT 68

MAP 1321  
LOT 62

65.00'  
S 01°10'20" E

PB.149-31

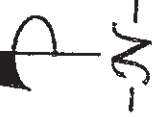

MAP 1321  
LOT 61  
12,172 S.F.

MAP 1321  
LOT 103

N 90°00'00" E

186.61'

14.2'

14.2'

Paved Drive  
50.3'

187.93'

N 90°00'00" W

Existing Dwelling  
#3330

10.6'

MAP 1321  
LOT 60

Existing Dwelling  
#3322

Rebar FND

N 00°00'42" E  
65.00'

Stone Wall

Concrete Walk WS

UP

Concrete Walk

Rebar FND

ACUSHNET AVE.

OWNER  
Louisiana Realty Trust  
C/O Anthony G. Patterson &  
Teresa A. Faria  
3330 Acushnet Ave.  
New Bedford, MA 02745  
Deed BK. 4489, PG. 106  
Assessor's Map: 1321 Lot: 61

CERTIFIED PLOT PLAN

3330 ACUSHNET AVE.

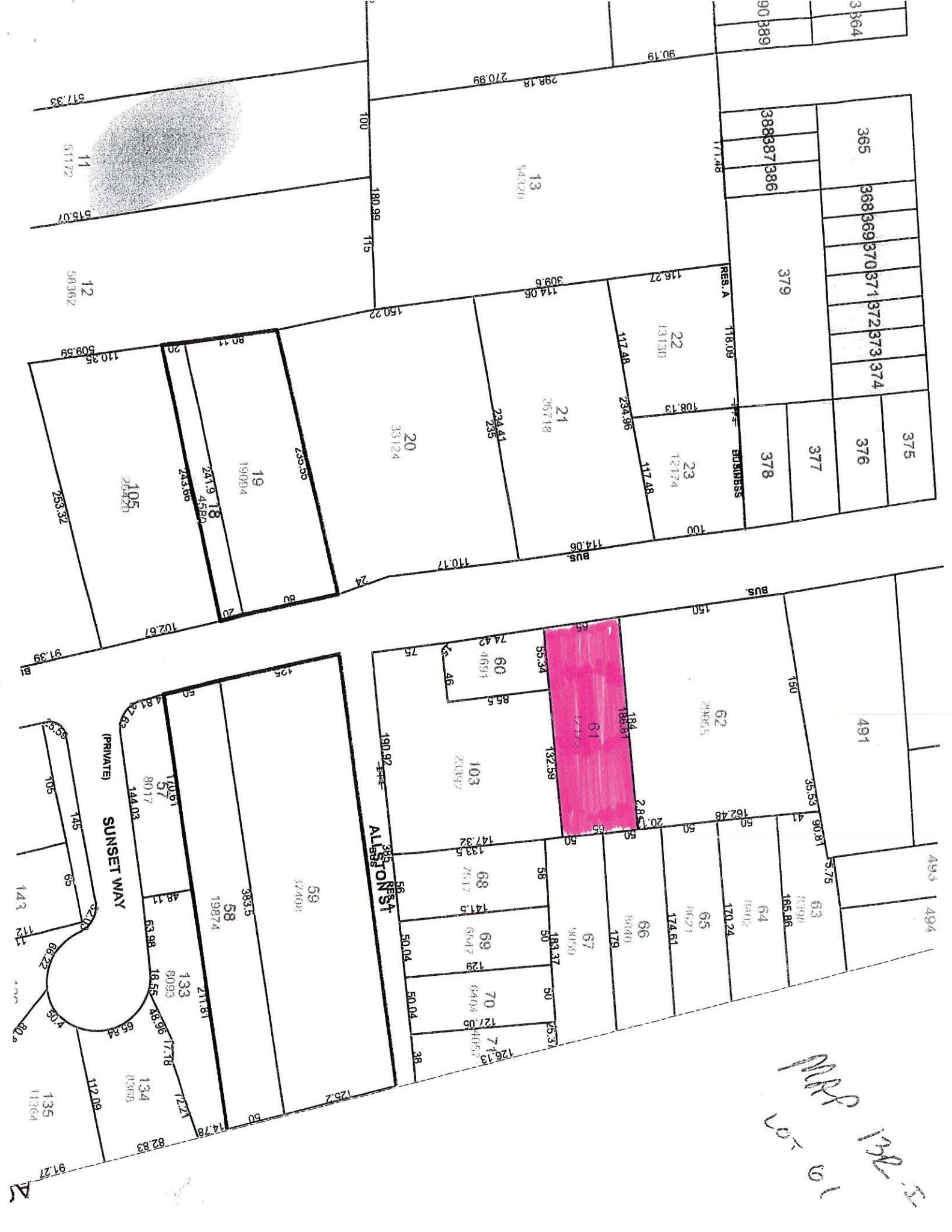

*Handwritten notes:*  
 100  
 101  
 102  
 103  
 104  
 105

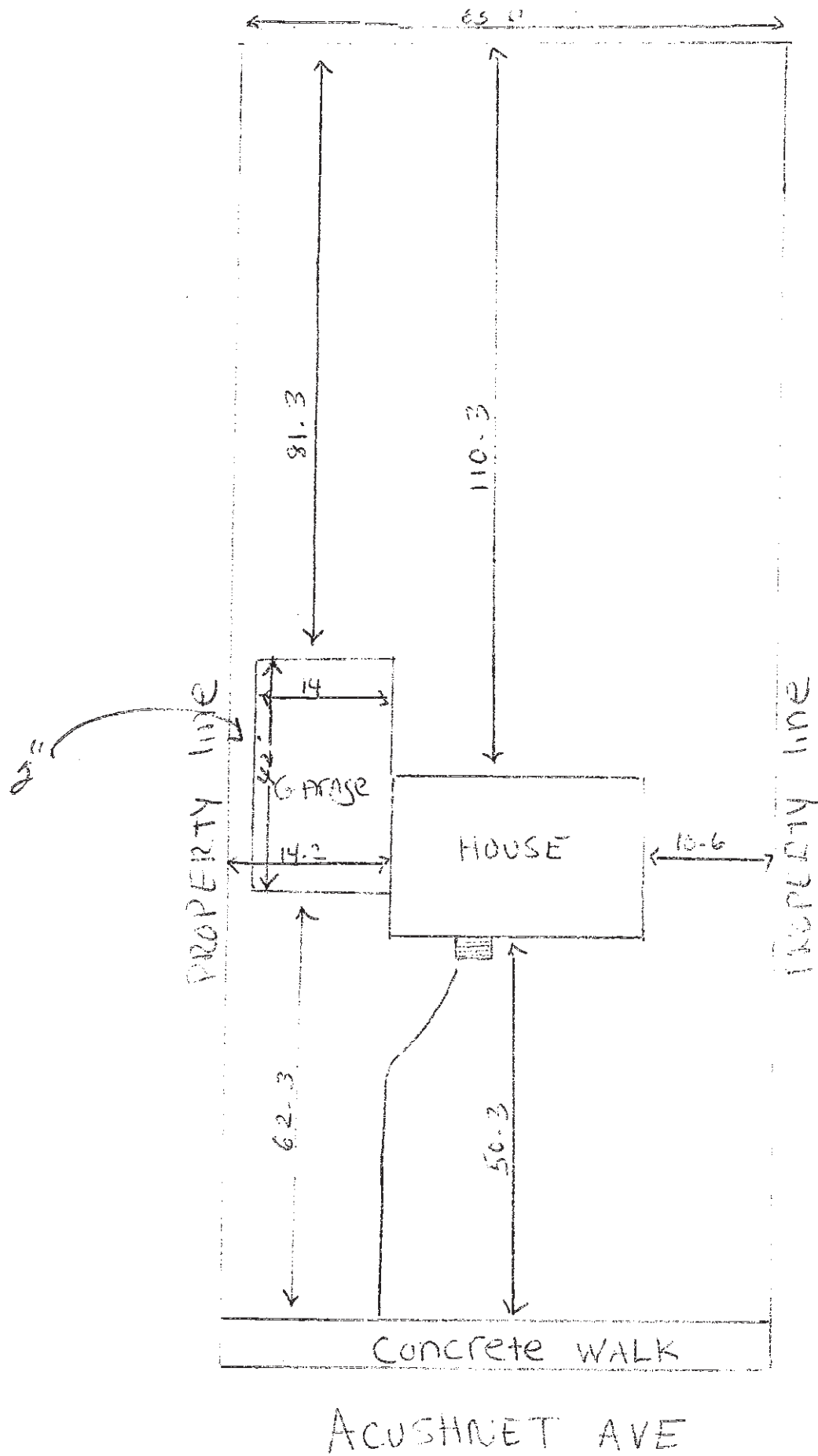

3330 ACUSHNET AVE

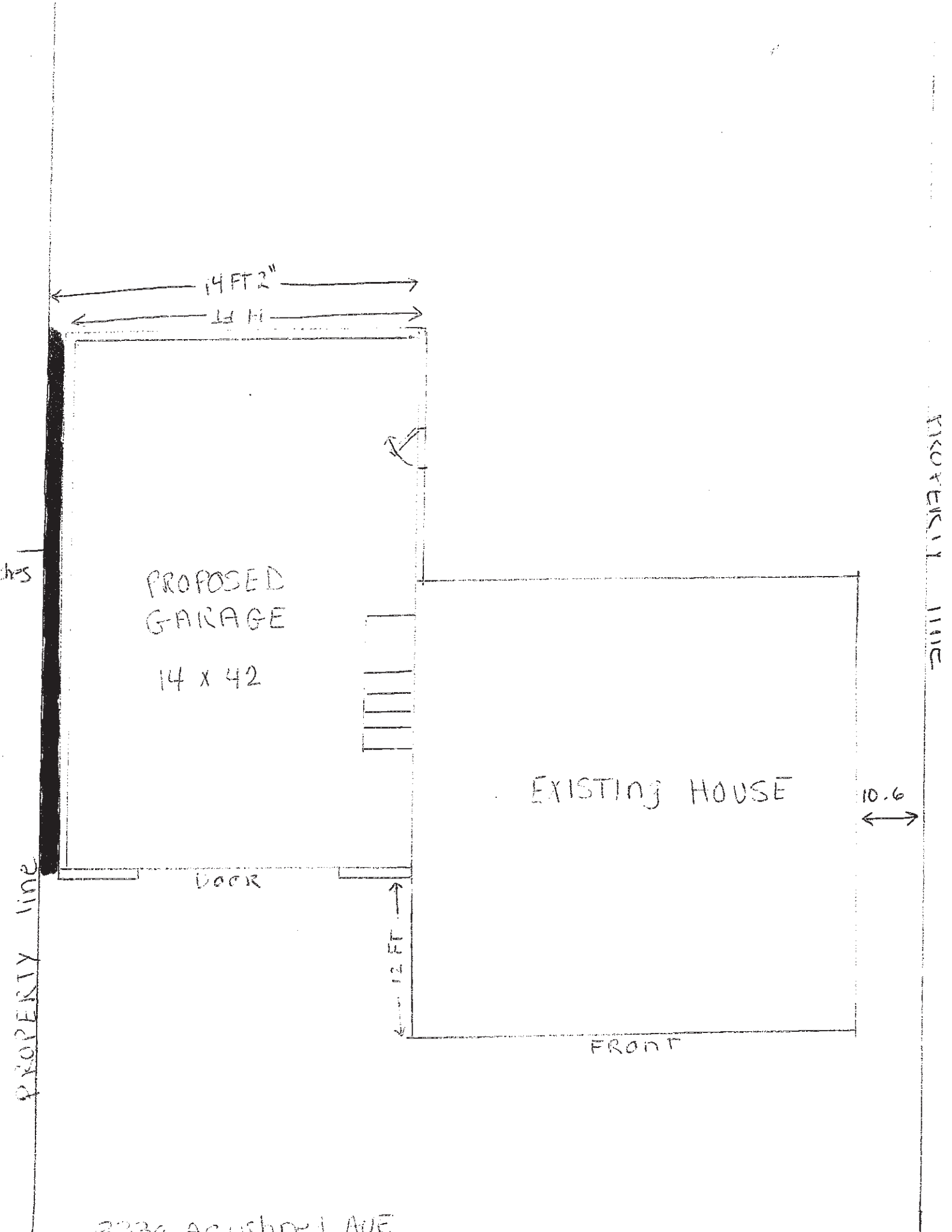

PROPOSED GARAGE

14 x 42

EXISTING HOUSE

10.6

DOOR

12 FT

FRONT

2230 ARUSHNET AVE

THIS CAN  
BE ADDED  
THE STYLE WORK  
AND LIGHTS.

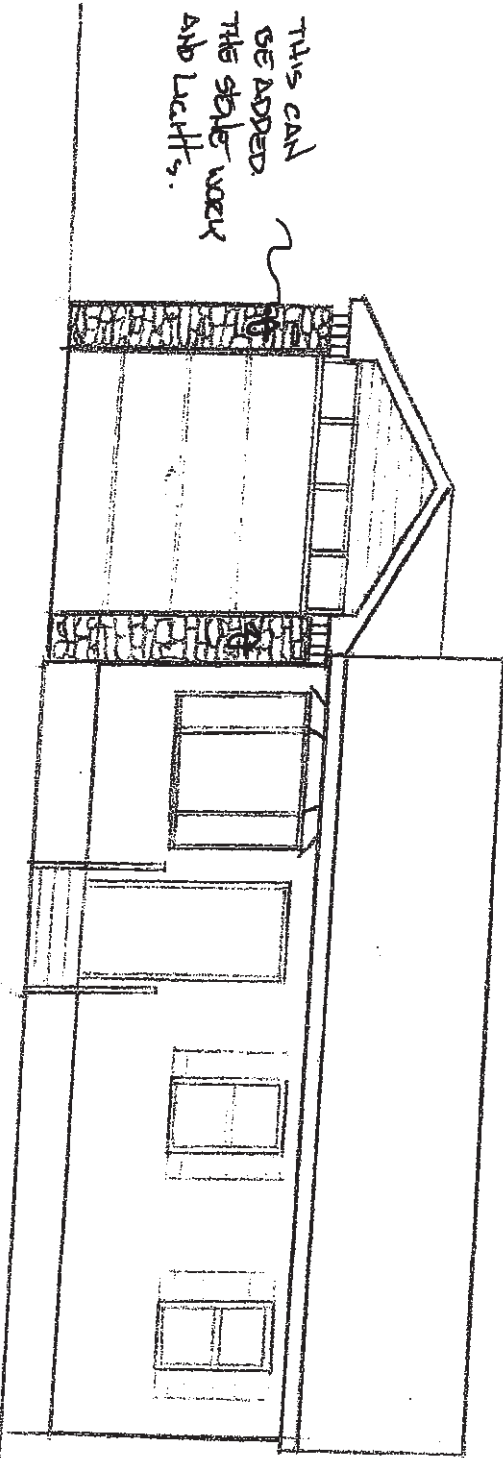

PF

NUM	CARI	ESTI	SIZI	PERC	DESI	LEAC	TOTA

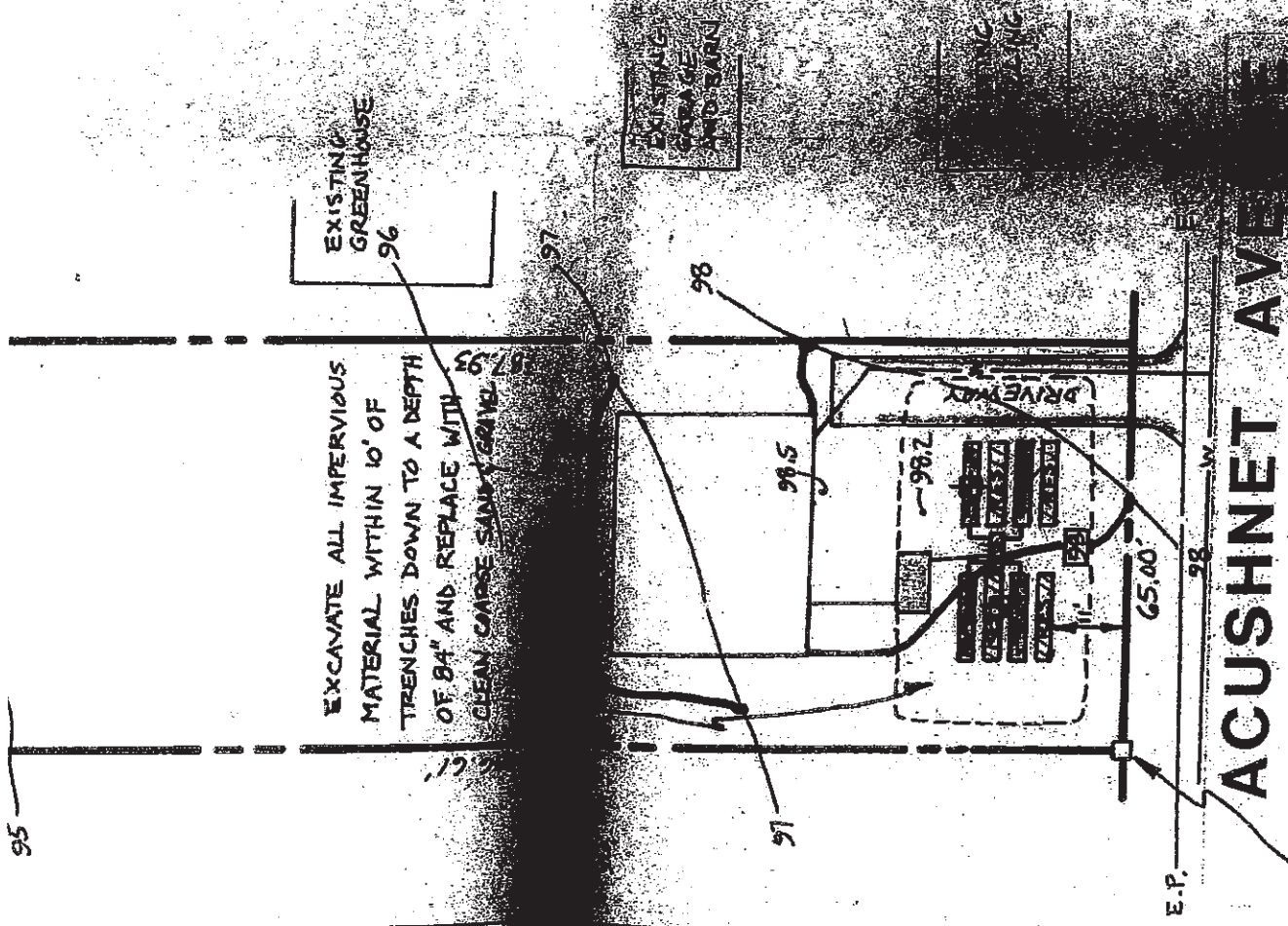
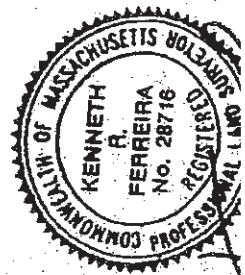

# ACUSHNET AVENUE

B.M. TOP OF CONCRETE  
BOUND EL. 100.0 ASSUMED

PLAN WITH DIMENSIONS SHOWN FOR CLARITY

